

DREDGING NOTICE
U.S. ARMY CORPS OF ENGINEERS
ST. PAUL DISTRICT

NOTICE DATE: May 12th, 2025

MEETING DATE: If requested

BOAT REQUIREMENT:

DREDGE CUT NAME: Grand Encampment

DREDGING CATEGORY: Imminent

MEETING TIME:

MEETING LOCATION:

RIVER MILE: 755.8 – 756.8

HISTORIC DATA

Frequency: 71%

Date Last Dredged: Aug 15th, 2024Avg. Quantity/Job: 47,010 yd³Avg. Quantity/Year: 33,334 yd³

SURVEY DATA

Date Surveyed: May 7th, 2025

Water Surface Elevation: 666.8

Low Control Pool Elevation: 666.3

Net Difference: +.5'

5 Day River Forecast: Steady

DREDGING DATA

Recommended Channel Width: 300 feet

Recommended Dredging Depth: 12 feet

Estimated Quantity: 20,364 yd³ Plus 317 yd³ access dredging

Type of Dredge: Contract Mechanical Plant 1

Dredging Date: May 15th, 2025

Estimated Duration: 13 dredging days

Justification for Dredging: The navigation channel is reduced to 200' between the 9' and 50' between the 10.5' contours.

MATERIAL PLACEMENT DATA

Proposed Placement Site: Alma Marina Site

Location: 4-754.0-LWP

Site Characteristics: This is a historically used beneficial use placement site. All material is expected to be removed.

If you have any questions concerning this project, or if you would like to request an on-site meeting, please call me at (651) 350-2564.

Eric Hammer

Channel Maintenance Coordinator

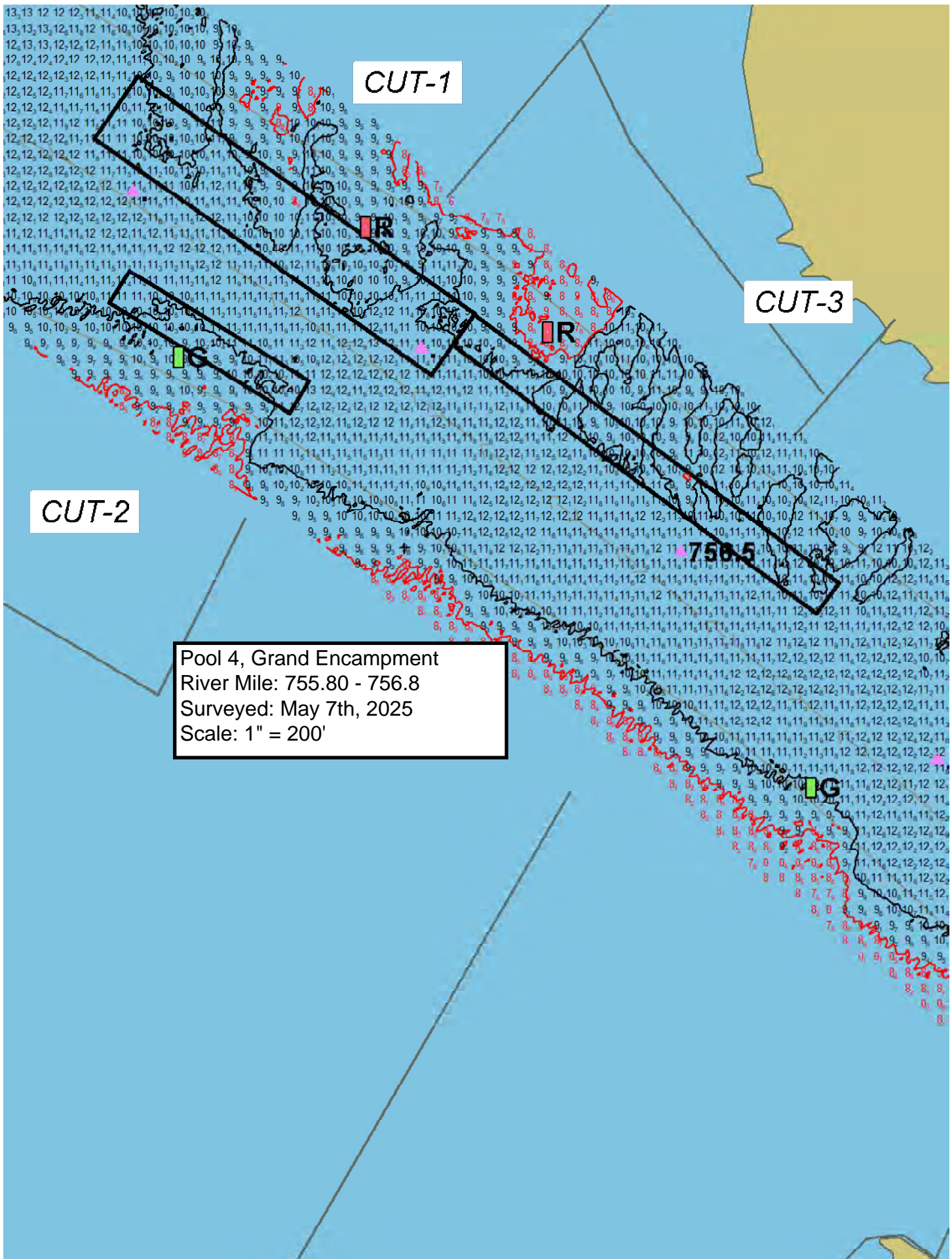

CUT-1

CUT-3

CUT-2

Pool 4, Grand Encampment
River Mile: 755.80 - 756.8
Surveyed: May 7th, 2025
Scale: 1" = 200'

756.5

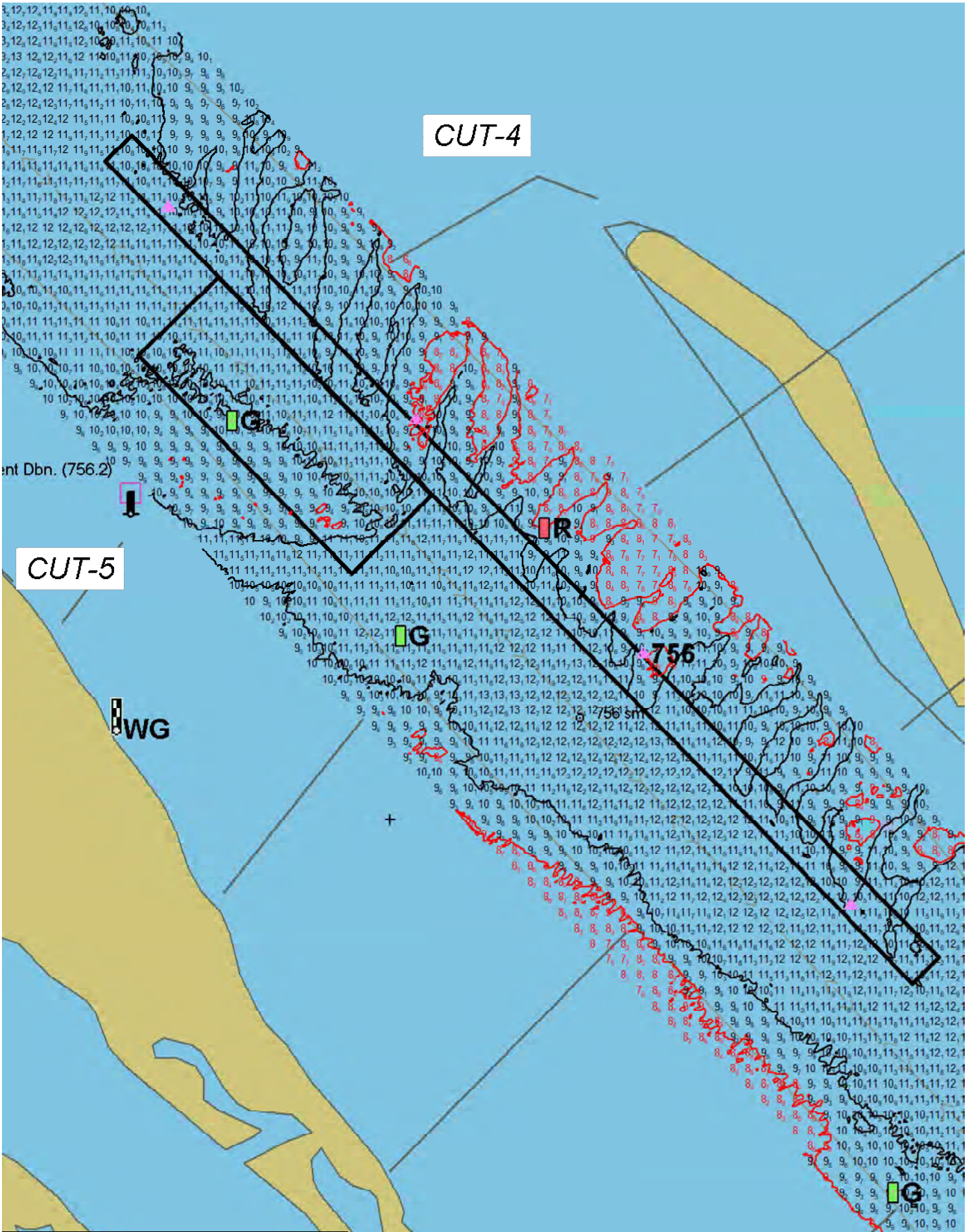

ACCESS CUT-1

CENTER OF ACCESS

WG

VEG

VEG

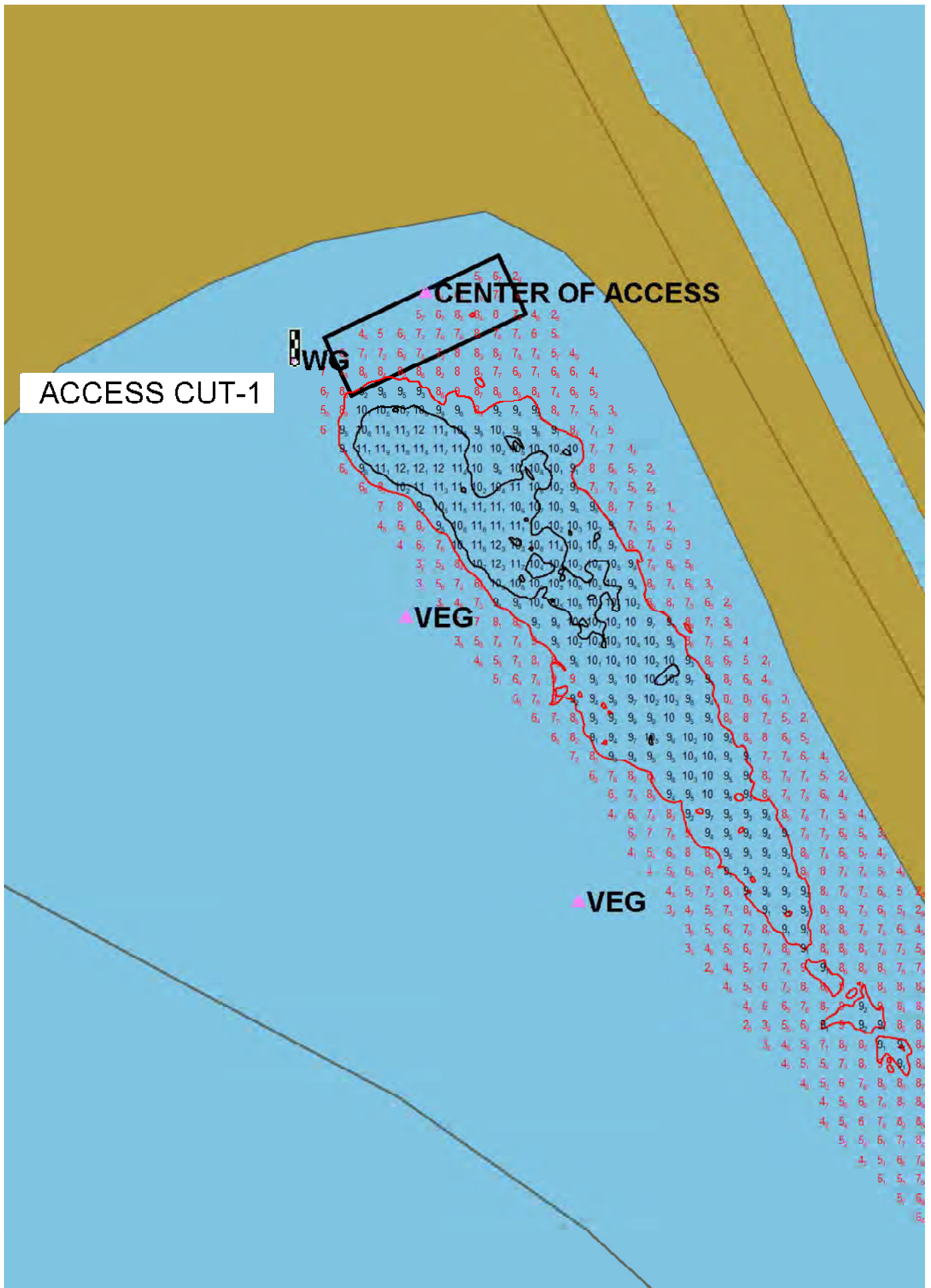

ACCESS CUT-2

Alma Upper Lt. 53.5

FI(2)R 5s

RR Corridor and Trackbed Erosion Risk

750.5